

Portrait

For Solo Harp

Approximate Duration: c. 7"

Performance Notes:

- The glissando in measure 66 is to be played freely, but within the given tempo and rhythm.

- Noteheads in the shape of an “x” indicate a firm knock on the soundboard.

Example: Measure 71

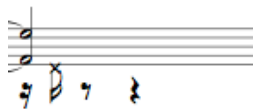

- The octave glissandi in measures 128-130 are meant to be a low murmur and not to overpower the upper voice. The noteheads indicate a range through which to glissando, and are not to be accented.

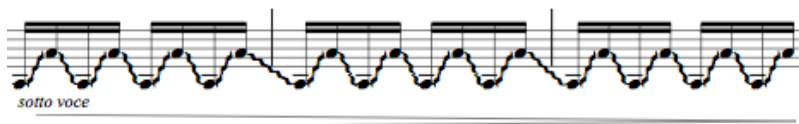

Portrait

Lento Sentimentale ♩ = c. 48

con rubato

Harp

pp espress.

5

9

mf

ral. -----

mp

a tempo

14

pp

3:2

17

Poco Piu Mosso ♩ = c.54
con rubato

ppp legato

20

poco ral. ----- *a tempo poco ral.* -----

25

a tempo *poco ral.* -----

3 3

28 *a tempo poco ral. ----- a tempo*

pp cresc. poco a poco -----

30

32

(mp) -----

34

36

38

40

42

44 **Poco Piu Mosso** ♩ = c.66

f *p subito* *cresc. poco a poco*

46 *accel. poco a poco*

48

50 *(accel. poco a poco)*

52 *(accel. poco a poco)*

54

$\text{♩} = c.98$

ral. -----

Tempo Primo $\text{♩} = c.48$

57

60

64 *poco ral. - - - - (libramente)*

67 *ral. - - - - -*

70 *Con Moto* ♩ = c. 82

74

78

f

82

84

mp *mf* *mp*

86

88

ff

92

ral.

96 *Grave e Pesante* ♩ = c. 50

f

99

103

ff

107

110

mp

113

ral. -----

ppp

Lento Sentimentale ♩ = c. 48

117 *con rubato*

pp espress.

123 *poco ral.* -----

p

126 *a tempo*

pp

128 *poco ral.* -----

sotto voce

131

a tempo

ppp

134

pppp